

**ALLDAY
& MILLER**

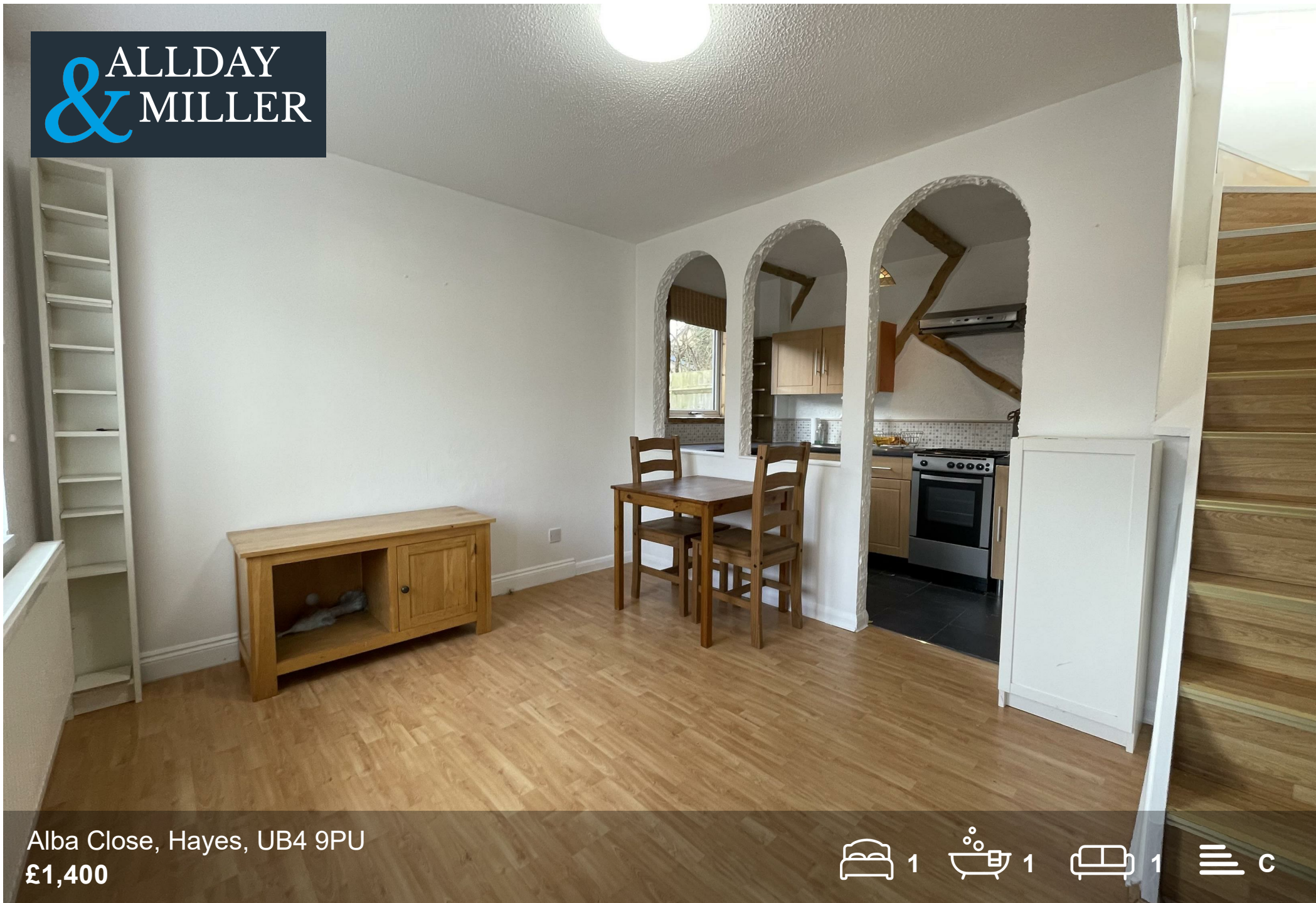

Alba Close, Hayes, UB4 9PU
£1,400





Alba Close, Hayes, UB4 9PU

£1,400

- One Bedroom House
- Cul-De-Sac Location
- Private Garden
- Newly Painted
- End Of Terrace
- Parking
- Wood Flooring
- Part or Unfurnished

Description

Newly painted and boasting wood flooring throughout, this unique one bedroom house is modern and fresh. Upstairs is a spacious bedroom with fitted wardrobes and shower room. The property benefits from a private garden and off street parking. Offered part or unfurnished.

Situation

Alba Close is nestled away in a quiet cul-de-sac location; situated on the Glencoe development. This popular residential area is close to Tesco Superstore, Starbucks and the admired Yeading Marina. Transport links on the doorstep for the A40/London, Northolt, Ealing, Heathrow airport, Uxbridge & Hayes Town (Hayes & Harlington station with Cross Rail now open). Also within easy reach of M4/M25 Motorways.



Floor Plans



Area Map

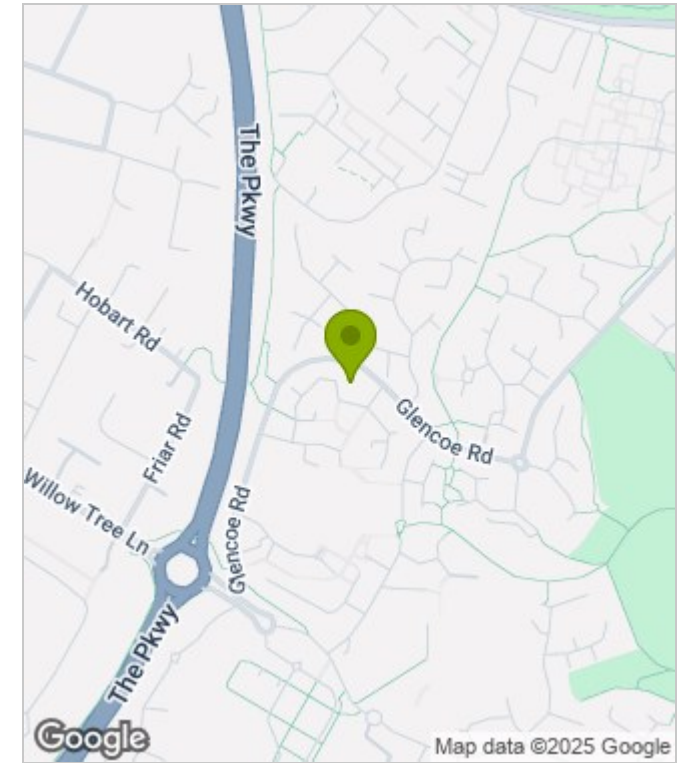

Energy Performance Graph

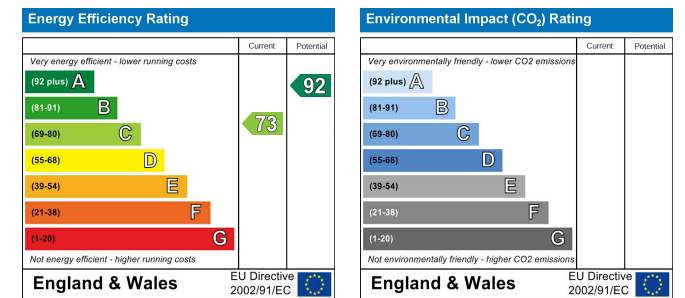

These particulars, whilst believed to be accurate are set out as a general outline only for guidance and do not constitute any part of an offer or contract. Intending purchasers should not rely on them as statements of representation of fact, but must satisfy themselves by inspection or otherwise as to their accuracy. No person in this firm's employment has the authority to make or give any representation or warranty in respect of the property.

www.alldayandmiller.co.uk

192 High Street, Uxbridge, Middlesex, UB8 1LB

T: 01895 641 000 | E: sales@alldayandmiller.co.uk

T: 01895 379 549 | E: lettings@alldayandmiller.co.uk